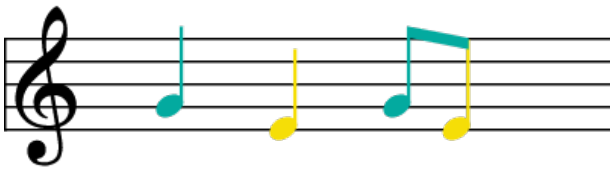

Bonjour, c'est moi

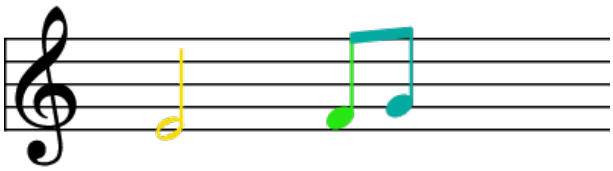

Je m'appelle

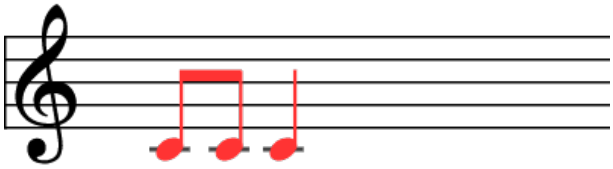

Je suis là

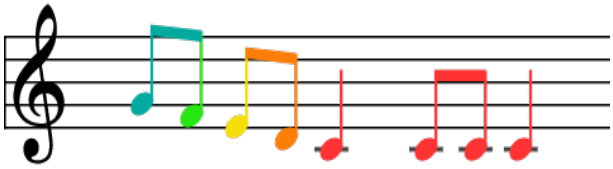

Je suis arrivé(e) à l'école

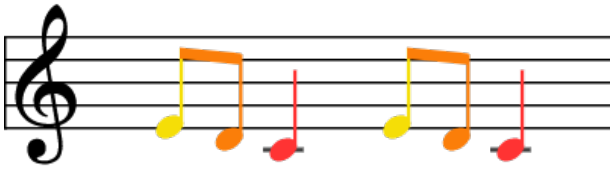

Me voici arrivé(e)

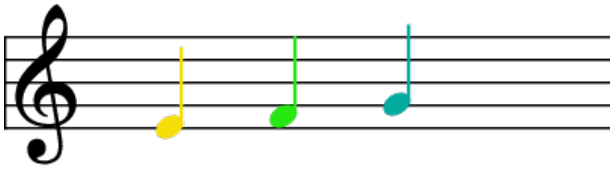

à l'é-cole

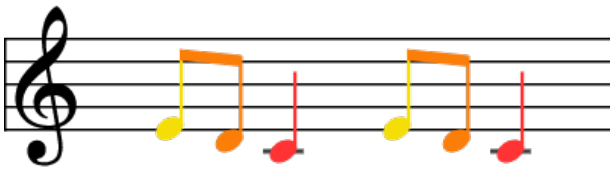

Maintenant, je vais jouer

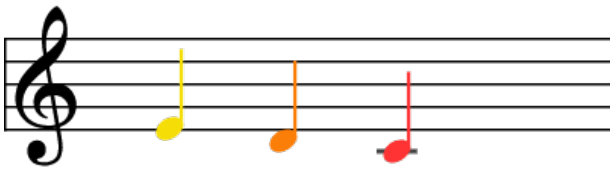

Mon prénom